



County Donegal
Development Plan
2018 - 2024
(As Varied)

Contae Dhún na nGall
Plean Forbartha
2018 - 2024
(Arna Leasú)

Layer 2A - Map 15.2
Sraith 2A - Learscail 15.2



Ballybofey-Stranorlar
Bealach Féich-
Srath an Urláir

Settlement Framework
Creatlach Lonnaíochta

Legend

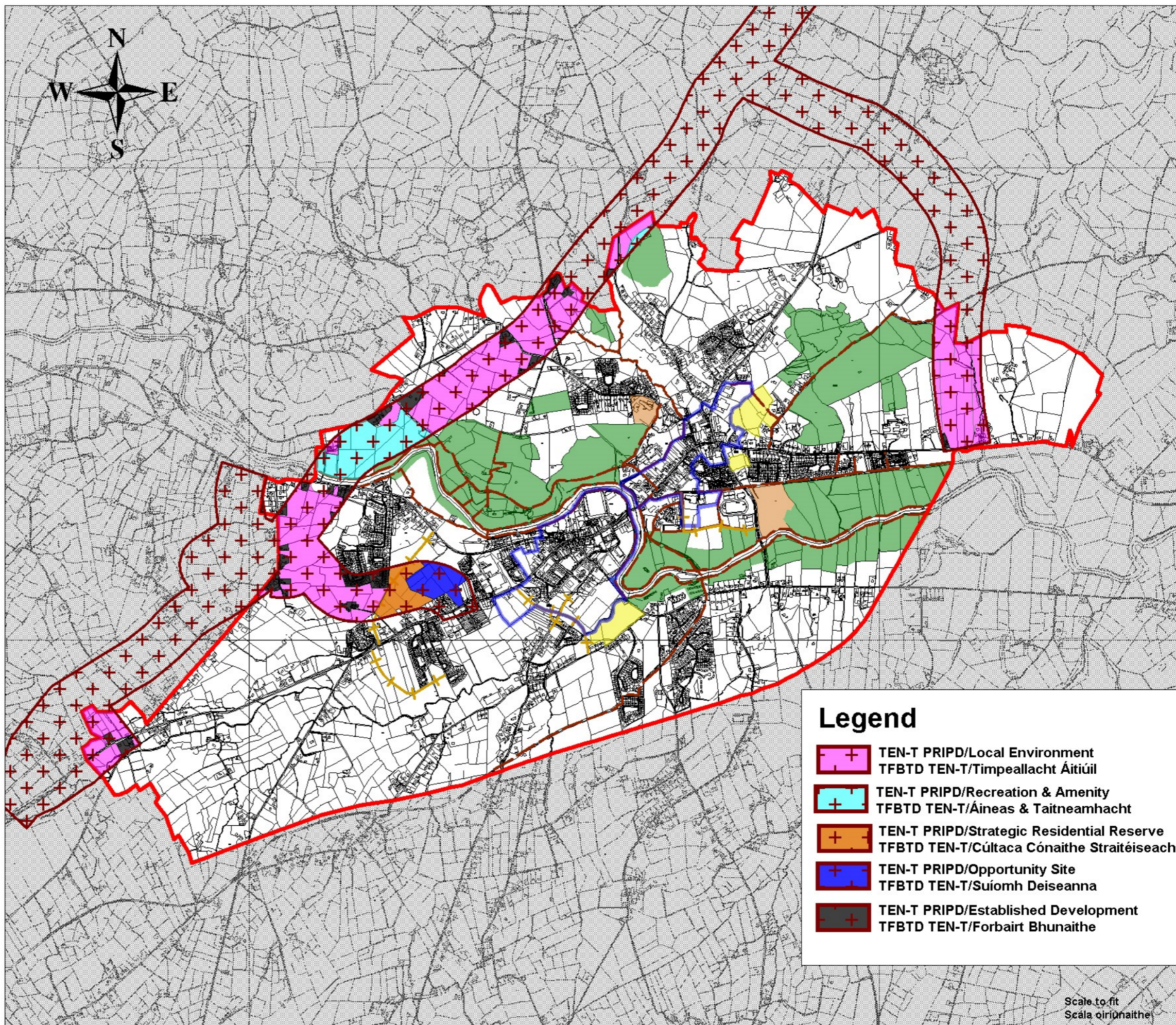
-  Settlement Envelopes
Imchládaigh Lonnaíochta
-  Town Centre
Lár an Bhaile
-  Residential
Cónaitheach
-  Education
Oideachas
-  Amenity Areas
Limistéir Thaitneamhachta
-  Road Linkages
Naisc Bhóithre
-  Pedestrian Linkages
Naisc Coisithe
-  TEN-T Priority Route
Improvement Project,
Donegal Preferred
Route Corridor
Tionscadal Feabhsúcháin
Bhealach Tosaíochta,
Dún na nGall, TEN-T
Rogha Conaire Bealaigh



- ## Legend
-  TEN-T PRIPD/Local Environment
TFBTD TEN-T/Timpeallacht Áitiúil
 -  TEN-T PRIPD/Recreation & Amenity
TFBTD TEN-T/Áineas & Taitneamhacht
 -  TEN-T PRIPD/Strategic Residential Reserve
TFBTD TEN-T/Cúltaca Cónaithe Straitéiseach
 -  TEN-T PRIPD/Opportunity Site
TFBTD TEN-T/Suíomh Deiseanna
 -  TEN-T PRIPD/Established Development
TFBTD TEN-T/Forbairt Bhunaithe

Scale to fit
Scála oiriúnaithe

Ordnance Survey; Ireland data reproduced under OSL Licence Number 2018/22CCMA/Donagall County Council. Unauthorised reproduction infringes Ordnance Survey; Ireland and Government of Ireland copyright. Ordnance Survey; Ireland, 2018. Donegal County; Council, 2018.
Sonraí de chuid Stiúirbhíreacht Ordois Éireann arna sárligeadh faoi Uimhir Chéadnáisi SOE 2018/22CCMA Comhairle Contae Dhún na nGall. M8 dháimhir 4 seo a sárligeadh gan údarás, stróidh é cóipchóirt Stiúirbhíreacht Ordois Éireann agus Rialtas na hÉireann. Stiúirbhíreacht Ordois Éireann, 2018. Comhairle Contae Dhún na nGall, 2018.